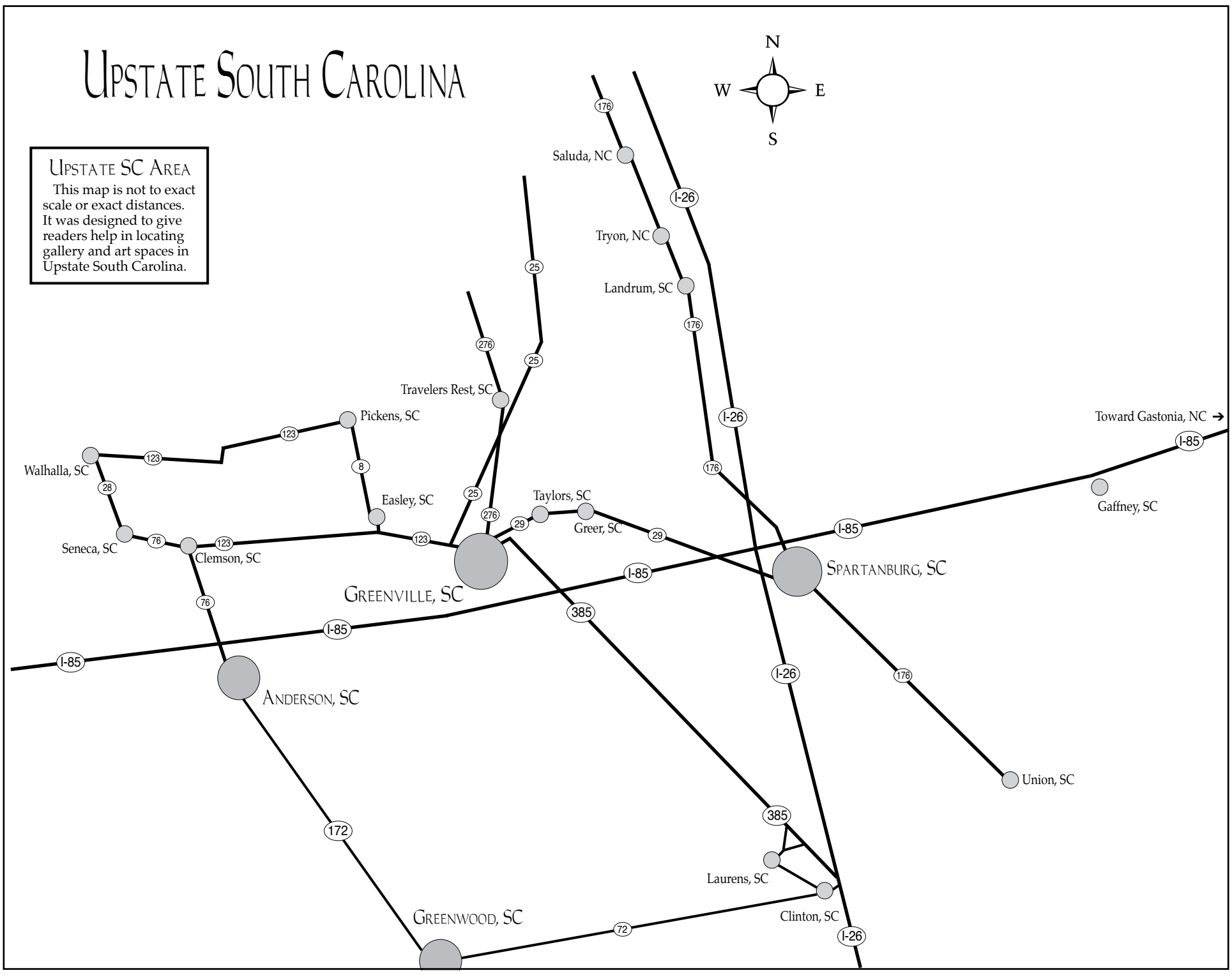

In Times Like These

Selections from Hampton III Gallery Artists Painted March - June 2020

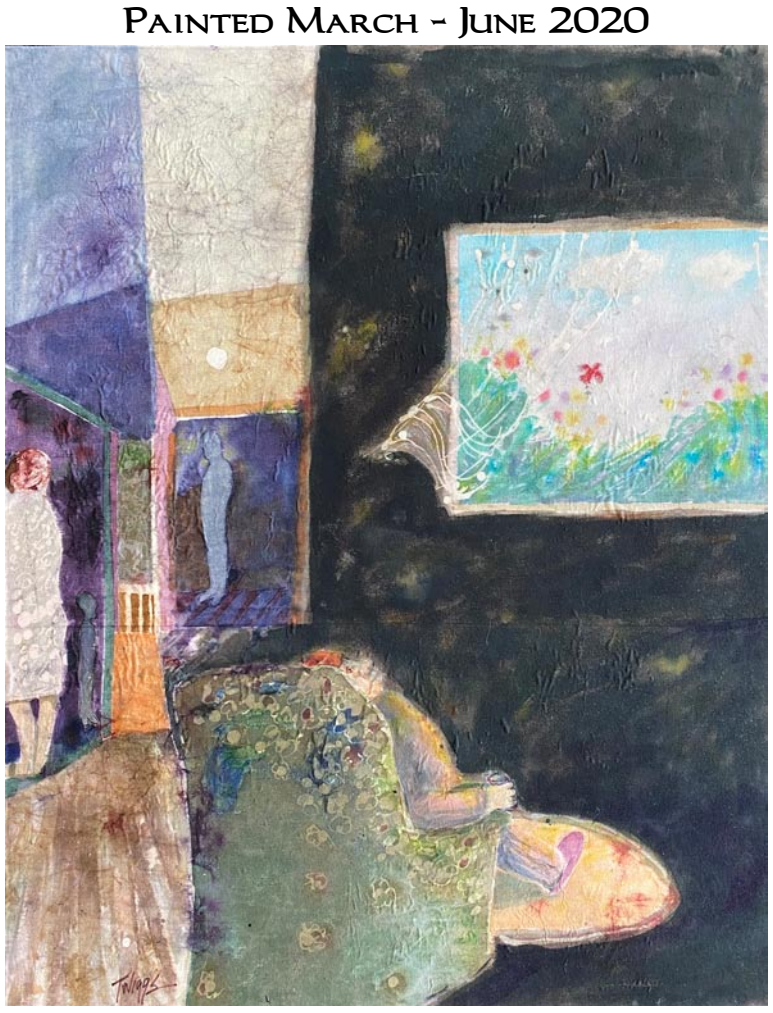

Leo Twiggs, *Sheltered in Place #1*, 2020, Batik, 30 x 24 inches

July 9 - August 29, 2020

Exhibit can be seen at the Gallery and on line.

HAMPTON III GALLERY LTD

3110 Wade Hampton Blvd. Suite 10 Taylors, SC 29687

www.hamptoniiigallery.com • email: sandy@hamptoniiigallery.com

864-268-2771

"Still Life: The Color Spectrum of My Personality," Ronald Weber

NextUp INVITATIONAL IV

Jan. 27- Aug. 21

Sikes Hall
Clemson University
101 Calhoun Dr, Clemson, SC 29634

/ClemsonVisualArts
@ClemsonVisArts
@ClemsonVisualArts
ClemsonVisualArt
bit.lyCVAExhibits

clemson.edu/cva
#clemsonvisualarts

Participating Artists

Sidney Brusse
Nicole Cantrell
Katie Carey
Claudia Holcombe
Lauren Konopka
Alexxus Lewis
Marc McCrary
Satra Muhammad
Bailey Phillips
Sam Taylor
Austin Terault
Ronald Weber

CLEMSON VISUAL ARTS
CLEMSON CURATES